

Juris Laivins Architect  
6440 N. Central Expy, Suite 715  
Dallas, Texas 75206  
c. 214-394-8174  
juris@larch.com

# Warehouse Development - Site Study 11

1001-1011 Squire Drive  
Wylie, Texas

Revision		
No.	Description	Date
1	Revise area total	2021.12.30

Concept Plan

## A1.1

7/22/2022 12:37:59 PM

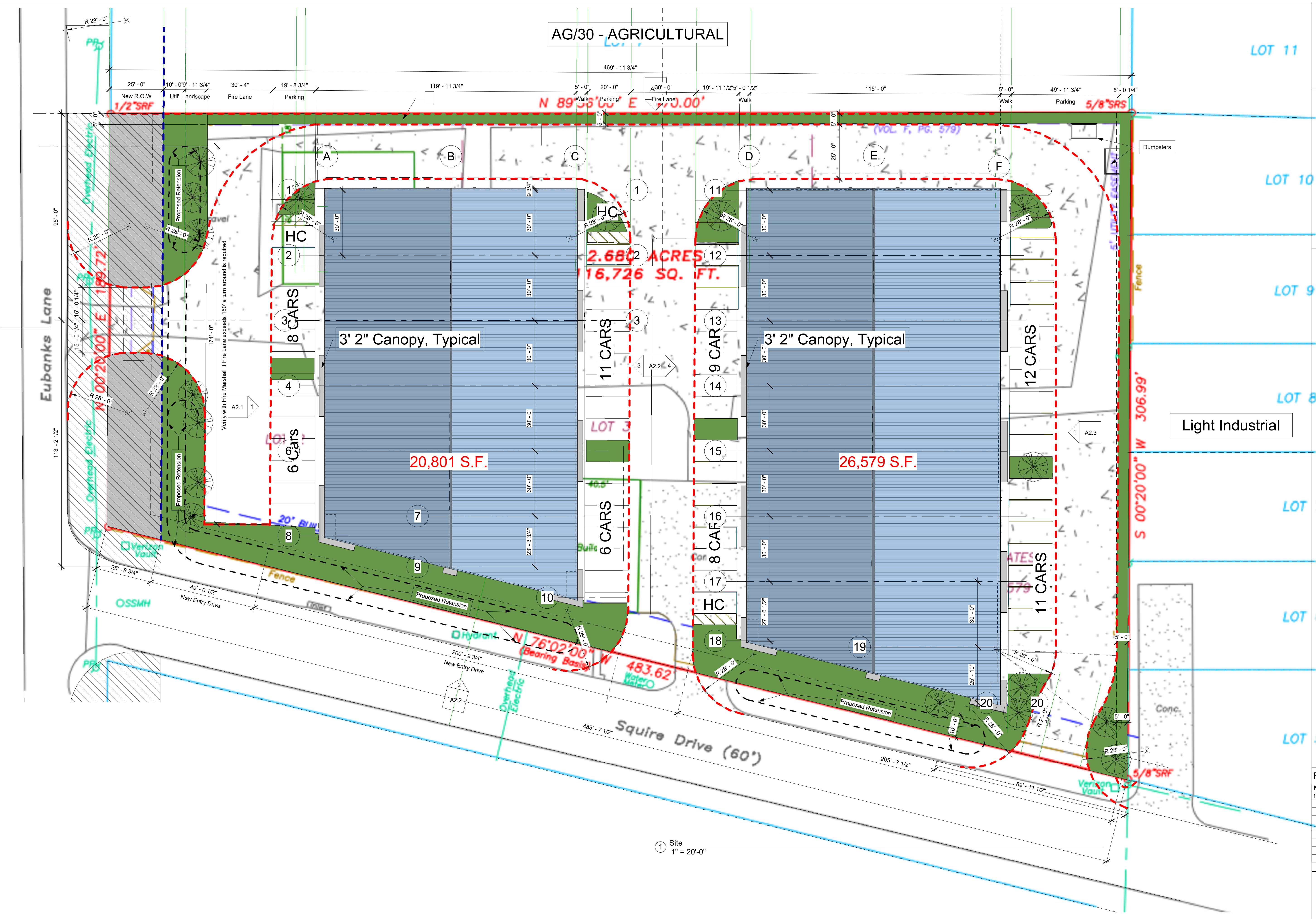

F:\Mansour\Rajal\Squire Road Warehouse\Site Study 11 - Shift North drive to South.rvt



Juris Laivins Architect  
 6440 N. Central Expy, Suite 715  
 Dallas, Texas 75206  
 c. 214-394-8174  
 juris@larch.com

# Warehouse Development - Site Study 11

1001-1011 Squire Drive  
 Wylie, Texas

Area Schedule (Gross Building)		
Name	Area	Comments
A-01	2,609 SF	
A-01 Entry	55 SF	
A-02	Not Placed	
A-02	1,725 SF	
A-03	1,725 SF	
A-04	1,725 SF	
A-05	1,753 SF	
AB Sprinkler Control	9 SF	
B-01	1,698 SF	
B-01 Entry	60 SF	
B-02	1,725 SF	
B-03	1,725 SF	
B-04	1,725 SF	
B-05	1,725 SF	
B-06	1,753 SF	
C-01	1,958 SF	
C-01 Entry	56 SF	
C-02	1,735 SF	
C-03	1,735 SF	
C-04	1,735 SF	
C-05	1,735 SF	
C-06	1,734 SF	
C-07	1,759 SF	
CD Sprinkler Control	14 SF	
D-01	1,062 SF	
D-01 Entry	50 SF	
D-02	1,740 SF	
D-03	1,740 SF	
D-04	1,740 SF	
D-05	1,740 SF	
D-06	1,740 SF	
D-07	1,739 SF	
D-08	1,764 SF	
Grand total: 33	45,791 SF	

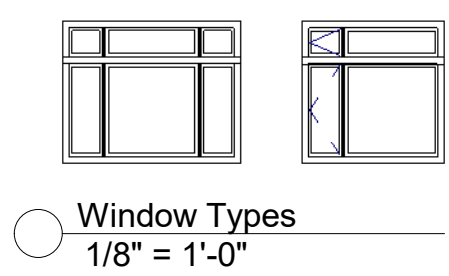
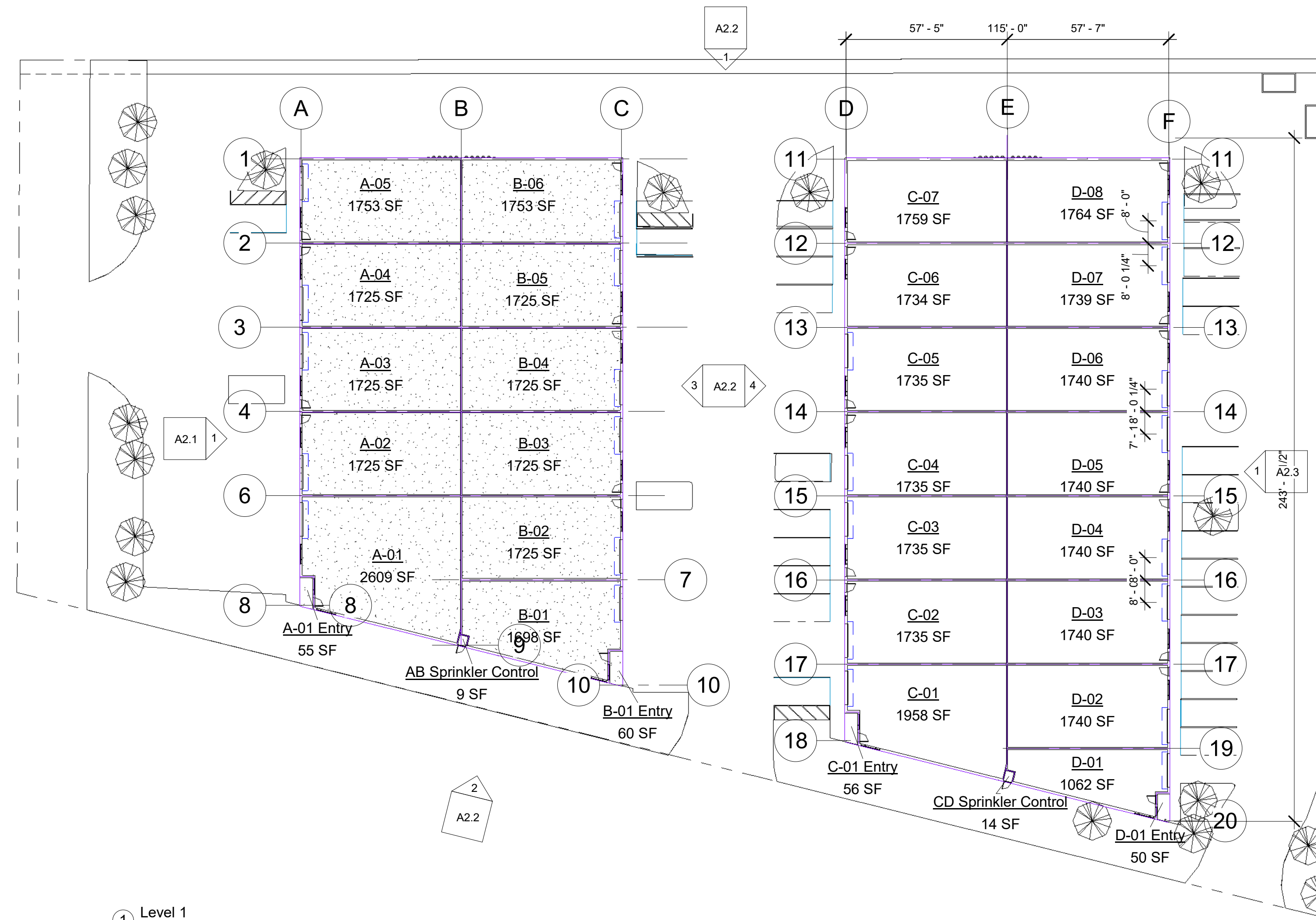

1 Level 1  
 1" = 30'-0"

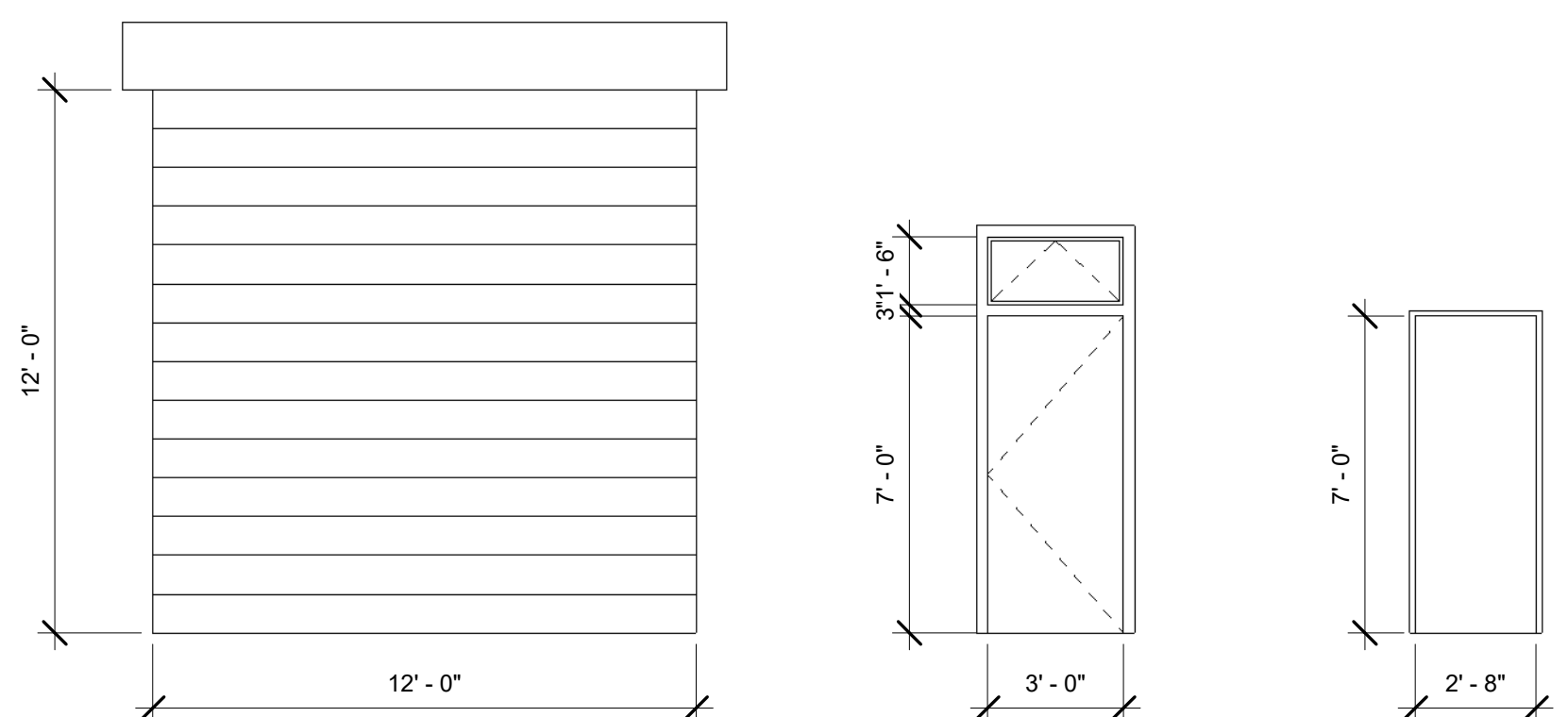

Revision		
No.	Description	Date

Schedules

A1.2

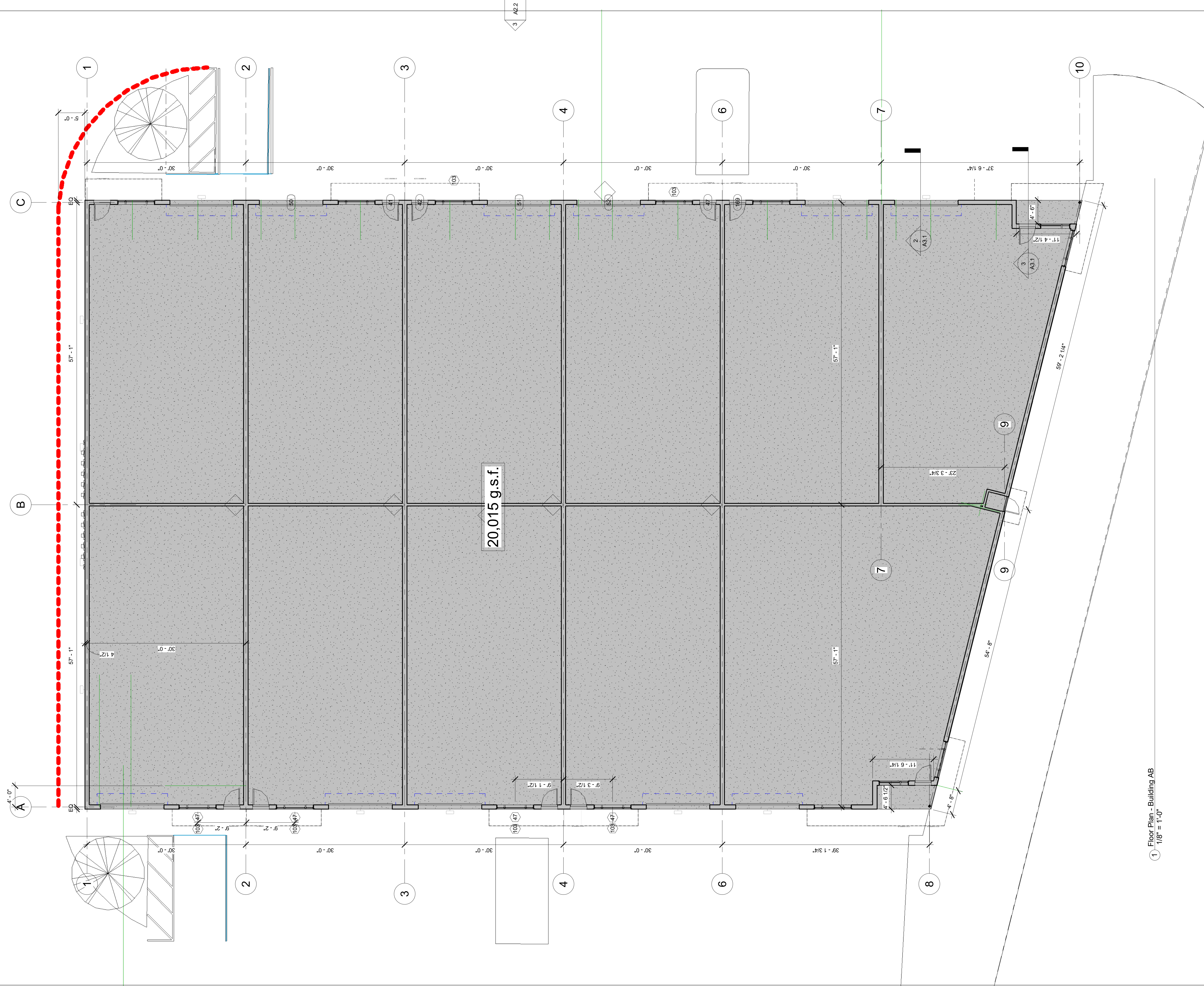

20,015 g.s.f.

1 Floor Plan - Building AB  
1/8" = 1'-0"

REVISION		
No.	Description	Date

Floor Plan - Building AB

A1.3

7/22/2022 1:32:27 PM

**Warehouse Development - Site Study 11**  
1001-1011 Squire Drive  
Wylie, Texas

Juris Lavins Architect  
6440 N. Central Expy, Suite 715  
Dallas, Texas 75206  
c. 214-394-8174  
juris@larch.com

These drawings and/or specifications provided within this document set are prepared for this noted project. These documents are not to be used in whole or in part for any other project. Reproduction or other parties other than those under contract or with specific written permission from Juris Lavins Architect. © 2021, Juris Lavins, Architect



© 2021, Juris Lavins, Architect  
 These drawings and/or specifications provided within this document set are prepared for this noted project. These documents are not to be used in whole or in part for any other purposes or by any other parties other than those under contract or with specific written permission from Juris Lavins Architect. Reproduction is prohibited.

Juris Lavins Architect  
 6440 N. Central Expy, Suite 715  
 Dallas, Texas 75206  
 c. 214-394-8174  
 juris@larch.com

# Warehouse Development - Site Study 11

1001-1011 Squire Drive  
 Wylie, Texas

REVISION		
No.	Description	Date

Floor Plan - Building CD

## A1.4

7/22/2022 12:49:12 PM

1 Floor Plan - Building CD  
 1/8" = 1'-0"

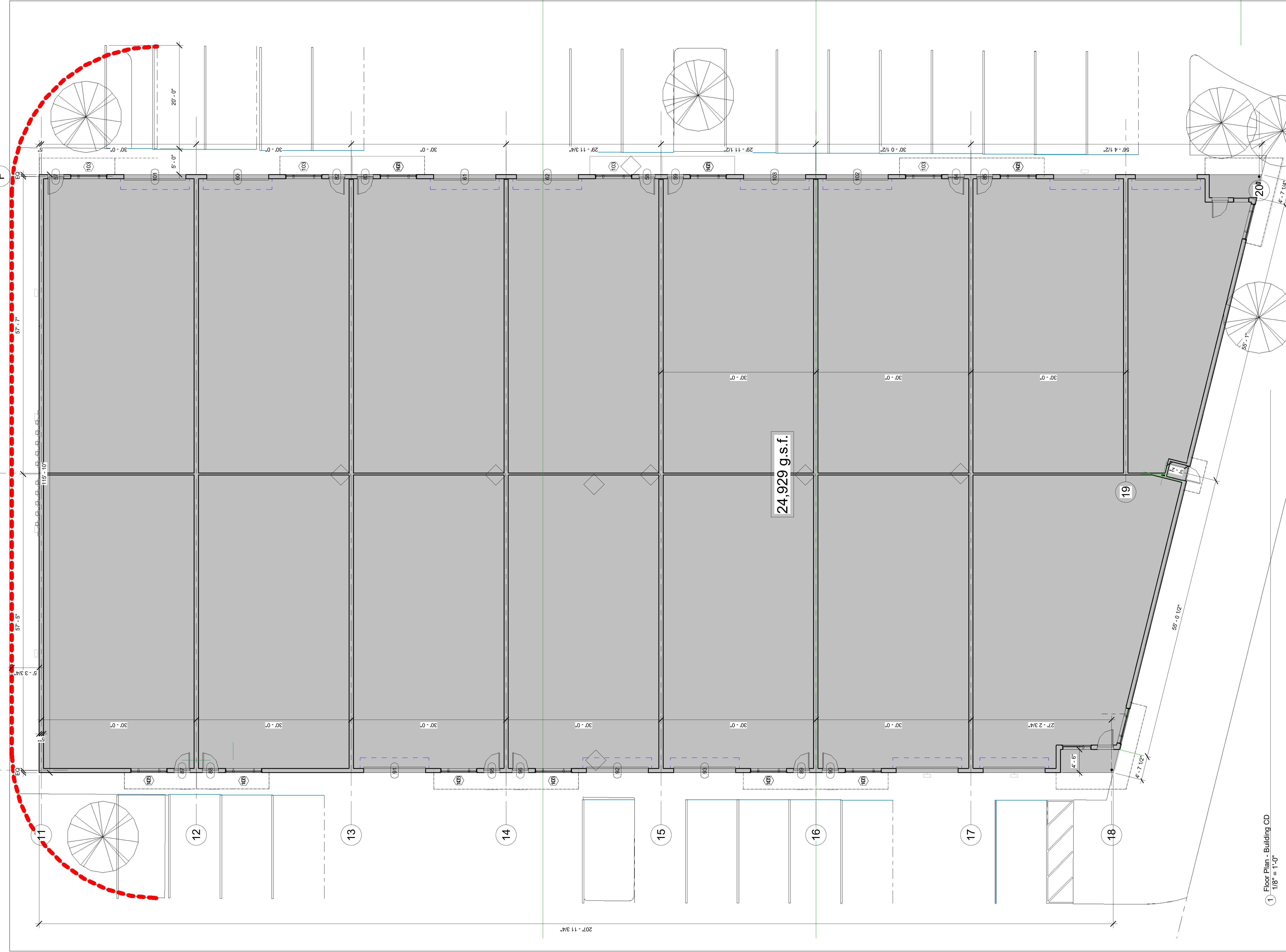

24,929 g.s.f.

Warehouse Development - Site Study 11  
 1001-1011 Squire Drive  
 Wylie, Texas

Revision		
No.	Description	Date

Exterior Elevations

A2.2

7/22/2022 12:40:04 PM

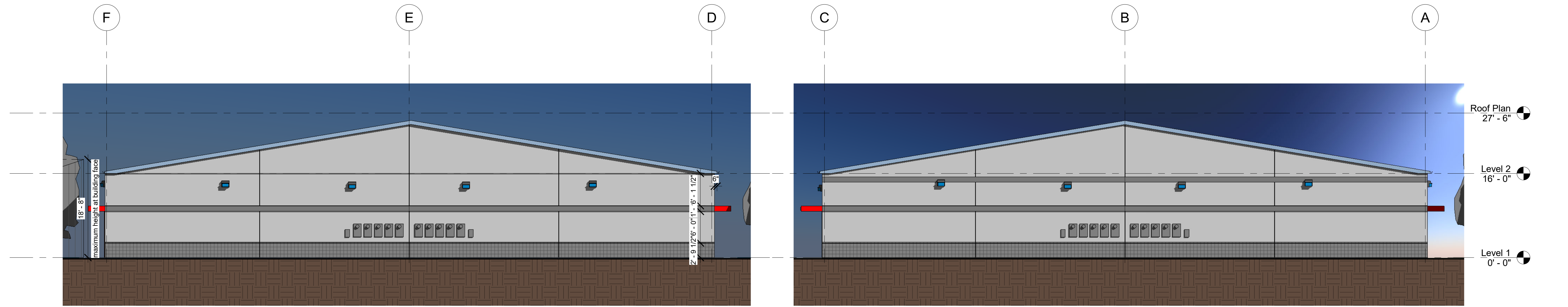

1 North - Buildings A & B  
 1" = 10'-0"



2 South - Buildings A & B  
 1" = 10'-0"

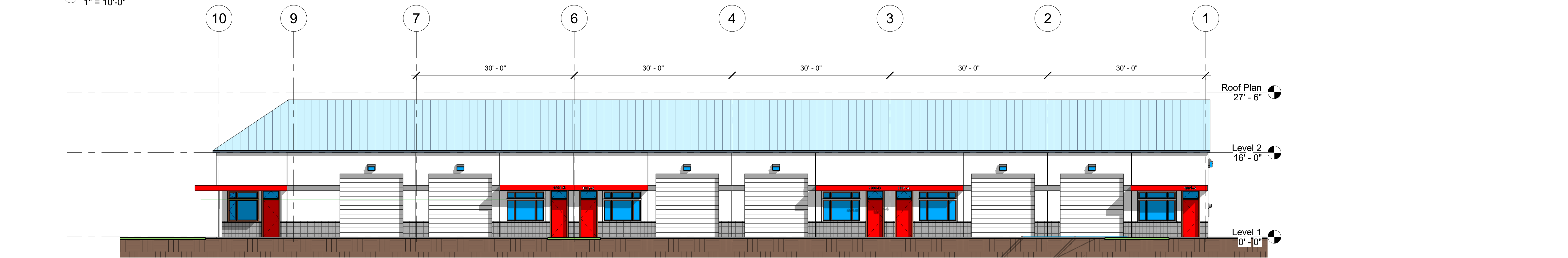

3 East - Building A  
 1" = 10'-0"

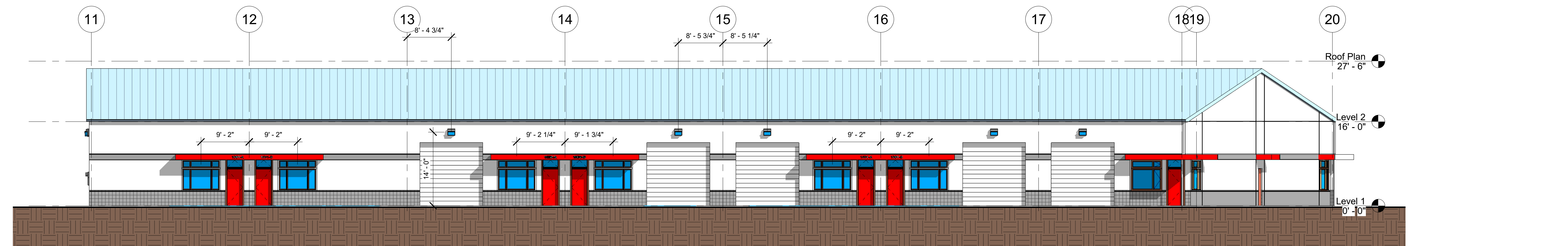

4 West - Building B  
 1" = 10'-0"

© 2021, Juris Laivins, Architect  
 These drawings and/or specifications provided within this document set are prepared for this noted project. These documents are not to be used in whole or in part for any other purposes of by any other parties other than those under contract or with specific written permission from Juris Laivins Architect  
 Reproduction is prohibited

Juris Laivins Architect  
 6440 N. Central Expy, Suite 715  
 Dallas, Texas 75206  
 c. 214-394-8174  
 juris@larach.com

**Warehouse Development - Site Study 11**  
 1001-1011 Squire Drive  
 Wylie, Texas

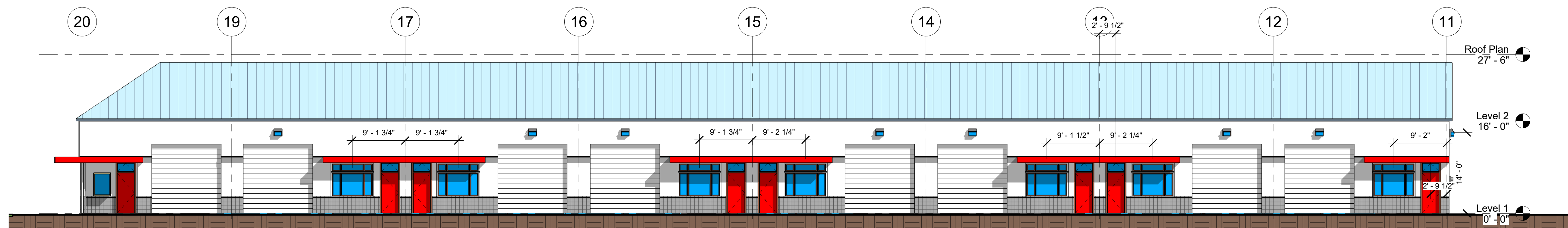

1 East - Building B  
 1" = 10'-0"

Revision		
No.	Description	Date

Exterior Elevations

**A2.3**

7/22/2022 12:40:15 PM

# Warehouse Development - Site Study 11

1001-1011 Squire Drive  
 Wylie, Texas



① Wall Section at Entry Door  
 1/2" = 1'-0"

② Wall Section at Overhead Door  
 1/2" = 1'-0"

③ Wall Section at Recessed Entry  
 1/2" = 1'-0"

Revision

No.	Description	Date

Wall Sections



© 2021, Juris Laivins, Architect  
 These drawings and/or specifications provided within this document set are prepared for this noted project. These documents are not to be used in whole or in part for any other purposes of by any other parties other than those under contract or with specific written permission from Juris Laivins Architect  
 Reproduction is prohibited

Juris Laivins Architect  
 6440 N. Central Expy, Suite 715  
 Dallas, Texas 75206  
 c. 214-394-8174  
 juris@jarch.com

# Warehouse Development - Site Study 11

1001-1011 Squire Drive  
 Wylie, Texas

Revision

No.	Description	Date

Wall Sections

## A3.2

7/22/2022 12:40:58 PM

Roof Plan  
 27' - 6"

Level 2  
 16' - 0"

Level 1  
 0' - 0"

① Wall Section at Window  
 1/2" = 1'-0"

